

**Lonavala Education Trust's
Dr. B. N. Purandare Arts, Smt. S. G. Gupta Commerce & Smt. S. A. Mithaiwala
Science College, Lonavala**

Re-Accredited by 'B' Grade in the 2nd Cycle by NAAC

NAAC Criteria VII: Institutional Values & Best Practices

7.1.7. The Institution has disabled-friendly barrier free environment: -

- **Provision of Ramps with Railing: -**

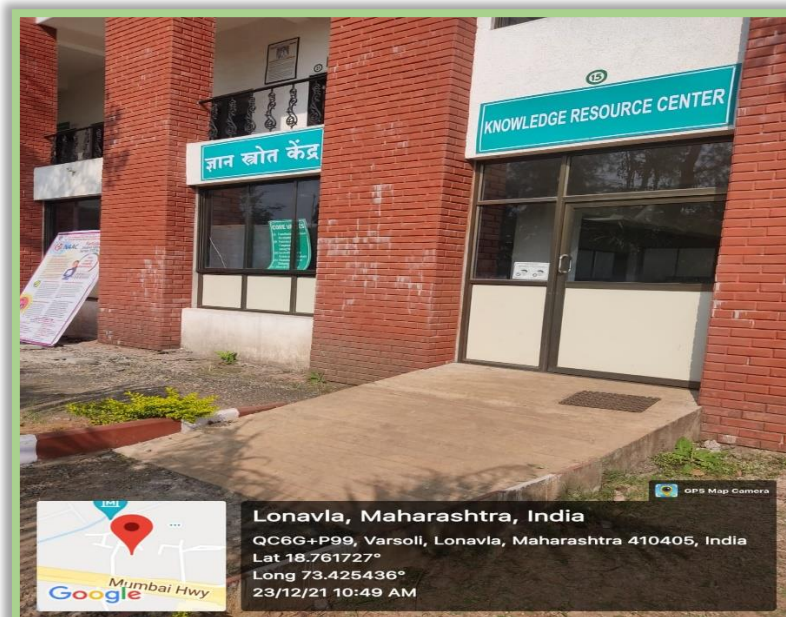

- Divyangjan Friendly Washroom: -



Lonavala Education Trust's
Dr. B. N. Purandare Arts, Smt. S. G. Gupta Commerce & Smt. S. A. Mithaiwala Science College,
Lonavala

Re-Accredited by 'B' Grade in the 2nd Cycle by NAAC

NAAC Criteria VII: Institutional Values & Best Practices

• **Provision of Scribes in the Examination: -**

Sr. No.	Name of Student
1.	Arjun Anand Karia
2.	Sanjay Gaikwad
3.	Phatak

1. Arjun Anand Karia: -

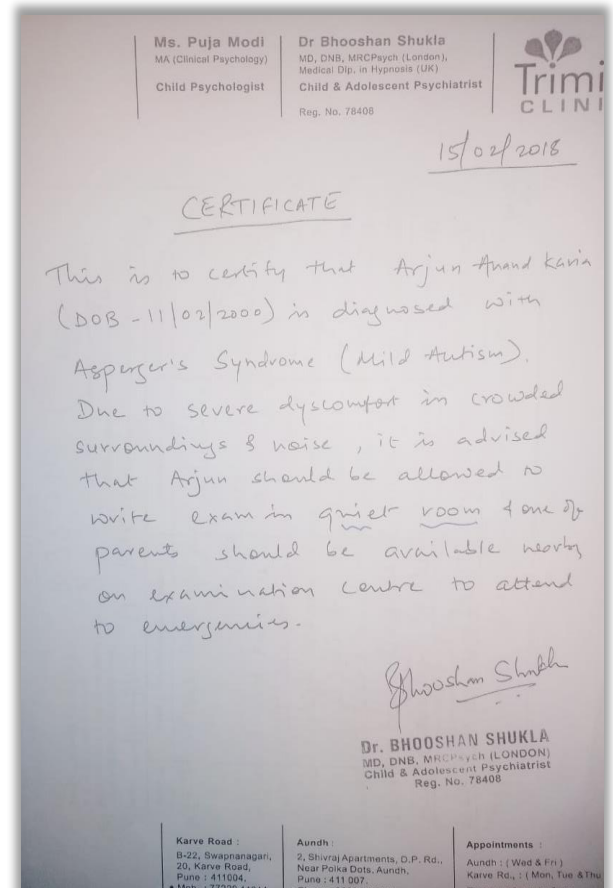
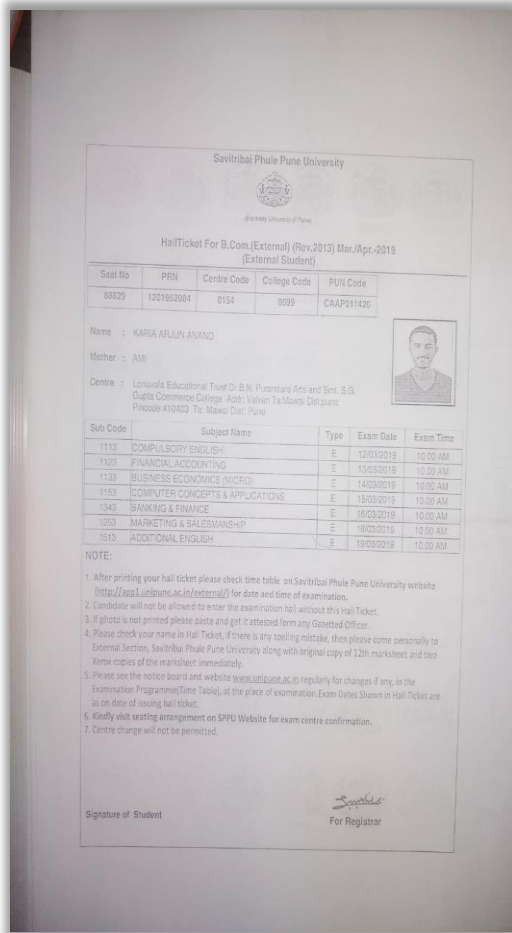

Lonavala Education Trust's
Dr. B. N. Purandare Arts, Smt. S. G. Gupta Commerce & Smt. S. A. Mithaiwala Science College,
Lonavala

Re-Accredited by 'B' Grade in the 2nd Cycle by NAAC

NAAC Criteria VII: Institutional Values & Best Practices

11/3/2019

To
 The Principal
 Dr. B. N. Purandare Arts and
 Smt. S. G. Gupta Commerce College
 Lonavala.

Dear Sir,

My son Arjun Anand Karia is a student (Final) for 1st Year. He is having issues in the college for his Exam. He is a student with special needs and has having Asperger's Syndrome and Learning disability. His necessary certificates from Dr. Krishna Radhakrishnan Hospital are enclosed. He is sensitive to crowd + sound. Request you to please make his special sitting arrangement to be in a distance from the sound and he can get disturbed. Request you to do the needful.

Regards
 Anand Karia

*Dr. Krishna Radhakrishnan Hospital
 16/02/2019
 Please trace old file of Anand Karia
 C/S Clinical Psychologist*

FILE No. 0934/2014

CERTIFICATE
OFFICE OF THE PRESIDENT HANDICAPPED MEDICAL OFFICER
SASSOO GENERAL HOSPITALS PUNE
NOT FOR COMPENSATION CLAIM

Reg. No. # 132170

Date: 26-06-2015

This is to certify that Mr. Arjun Anand Karia is examined by Board on 11-06-2014 and found that he/she is Mentally Handicapped Permanent/Temporary due to Asperger's Syndrome F-34.5 the % is 52.91 according to ISRA-90.

Percentage of Disability: 52.91 according to ISRA-90

Signature of Candidate (Thumb Imp)

Dr. Krishna Radhakrishnan
 Consultant & Director
 SASSOO General Hospital
 Pune-1
 Reg. No. 95011

Dr. G. G. Kulkarni
 Medical Superintendent
 SASSOO General Hospital
 Pune-1

0934/2014
 # 932170

16 FEB 2018

Name: Arjun A. Karia

16/02/2019 Please trace old file of Anand Karia

C/S Clinical Psychologist

Arjun Anand Karia is an 18 yr old boy appearing for his 1st Year Boards (Commerce) through the All Saints Church High School and Junior College, Lonavala. He is being seen by us since 2014 for assessments, certifications and renewal of certificates. He has been diagnosed with "Average intellectual functioning", "Asperger's Syndrome" and "Learning Disability (Dyslexia, Dyscalculia)". The parents were counselled and the relevant

FILE No. 934/2014
OPINION CERTIFICATE FOR LEARNING DISABILITY CANDIDATE

Date: 15-04-2016

Name: ARJUN ANAND KARIA

Age: 16 YEARS 4 MONTHS

Date of Birth: 11-02-2000

Place of Birth: PUNE

Physical & Neurological Assessment: N.A.D. (See in Letter of Admission Test Centre)

Neurological Assessment: N.A.D.

Psychological Assessment: Average IQ

Diagnosis: Learning Disability

Recommendations:

- Permit him to use a writer who will read out the questions and take a dictation of the answers.
- Permit him to offer 2 languages instead of 3.
- Permit him to use a calculator.

Examiner: Special Educator

Dr. G. G. Kulkarni
 Director of Clinical Psychology
 SASSOO General Hospital, Pune
 Reg. No. 95011

Lonavala Education Trust's

Dr. B. N. Purandare Arts, Smt. S. G. Gupta Commerce & Smt. S. A. Mithaiwala Science College,
Lonavala

Re-Accredited by 'B' Grade in the 2nd Cycle by NAAC

NAAC Criteria VII: Institutional Values & Best Practices

2. Sanjay Gaikwad: -

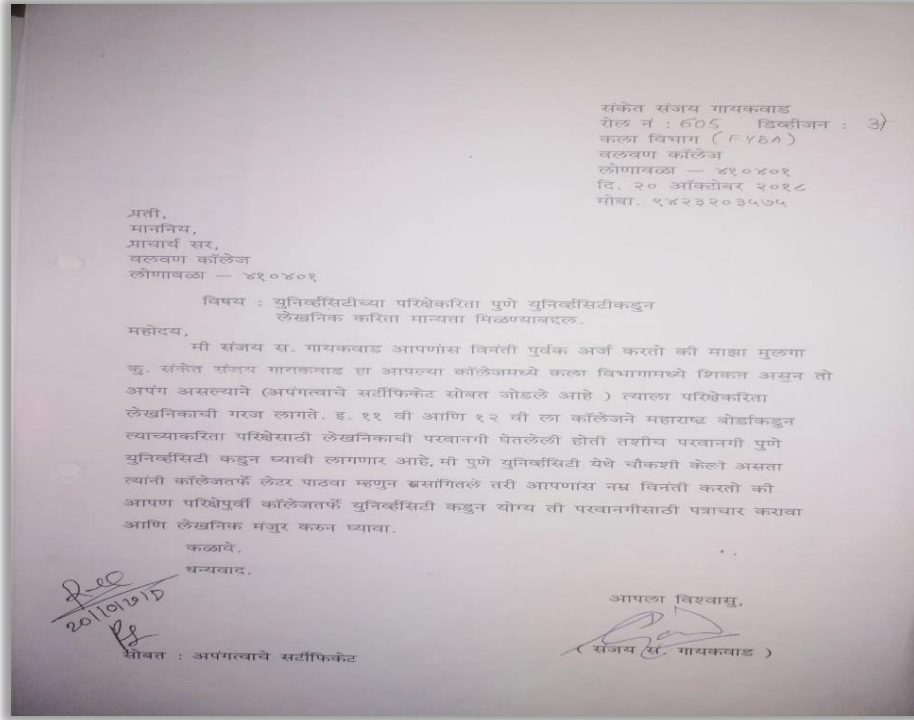

3. Narendra Sambhaji Phatak: -

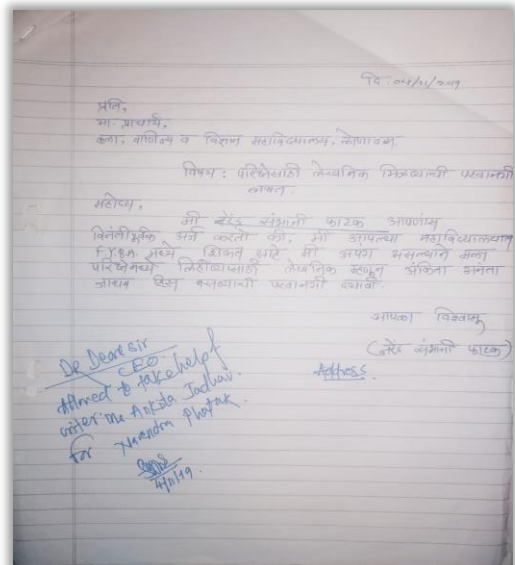
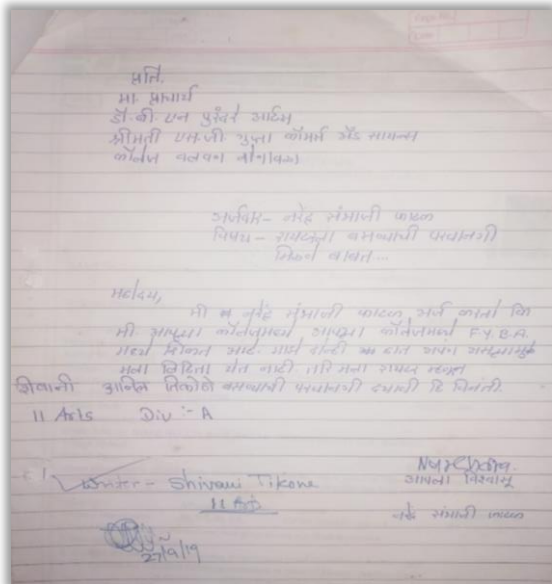

Lonavala Education Trust's
Dr. B. N. Purandare Arts, Smt. S. G. Gupta Commerce & Smt. S. A. Mithaiwala Science College,
Lonavala

Re-Accredited by 'B' Grade in the 2nd Cycle by NAAC

NAAC Criteria VII: Institutional Values & Best Practices

Acceptance Certificate(SADM) https://sadm.maharashtra.gov.in/sadm/en/genera...

Government of Maharashtra
Software for Assessment of Disability, Maharashtra (SADM)
 Social Justice and Special Assistance Department, Public Health Department, Directorate of Medical Education and Research

Government of Maharashtra
 Form-IV
Disability Certificate
 (In cases other than those mentioned in Forms II and III) (See rule 4)

NAME OF THE HOSPITAL: **Sasoon Hospitals, Pune**
 (Maharashtra, India)

Certificate Number: **371124**

Date: **25/01/2017**

This is to certify that I have carefully examined:
 Person Identification Number: **P152100512768**
 Aadhar Number: **N/A**
 Shri/Smt./Kum: **PHATAK NARENDRA SAMBHAJI SANGITA**
 Father Name: Shri/Smt./Kum: **SAMBHAJI SITARAM PHATAK**
 Date of Birth (dd/mm/yyyy): **7/10/1999**
 Gender: **Male**
 Permanent Address:
 House Address: **GHAR NO-120, RAM NAGAR, BHUSHI LONAVALA, MAWAL.**
 Village: **Mawal**
 District: **Pune**

whose photograph is affixed above, and am satisfied that he / she is a case of **Physical Impairment** disability. His / Her extent of percentage physical impairment / disability has been evaluated as per guidelines an shown against the relevant disability in the table below :-

Disability	Affected part of Body	Diagnosis	Disability (in %)
Physical Impairment	Rt. UL, Rt. LL	CP RT HEMIPARESIS	61

1. The Above condition is **Permanent, non-progressive, not likely to improve**
 2. Reassessment of disability
 3. The applicant has submitted following documents as proof of residence: **Aadhar Card**
 4. The applicant has submitted following documents as proof of identity: **Aadhar Card**

(Signature and Seal of Authorised Signatory of notified Medical Author



Taluka: **Mawal**
 Pincode: **410401**

Dr. P. B. Deokate
 Reg. No. **2006/02/1176**
 Assistant Professor
 Dept of Orthopedics
 B. J. M. C. & S. G. H. Pune

Dr. Snehal Kishor Wadekar
 R.M.O.
 Resident
 Sasoon Hospital
 Reg. No. **2015/05/0954**

Dr. Ajay Paware
 Medical Superintendent and
 Chairman Disability Board
 President
Bhamburda J. J. Hospital
 MD. (P.M.T.)
 Reg. No. **2004/01/288**
 Sasoon Hospital

of 1
